



APPENDIX G. CRS RESOURCES

The following appendix provides resources to support the Community Rating System (CRS) program in Cape May County. This includes: repetitive loss area maps, stakeholder outreach and input, and the CRS crosswalk.

G.1 Repetitive Loss Area Maps

The following sections provide repetitive loss area maps prepared by several municipalities in Cape May County

.



Figure G-1. City of Cape May Repetitive Loss Areas

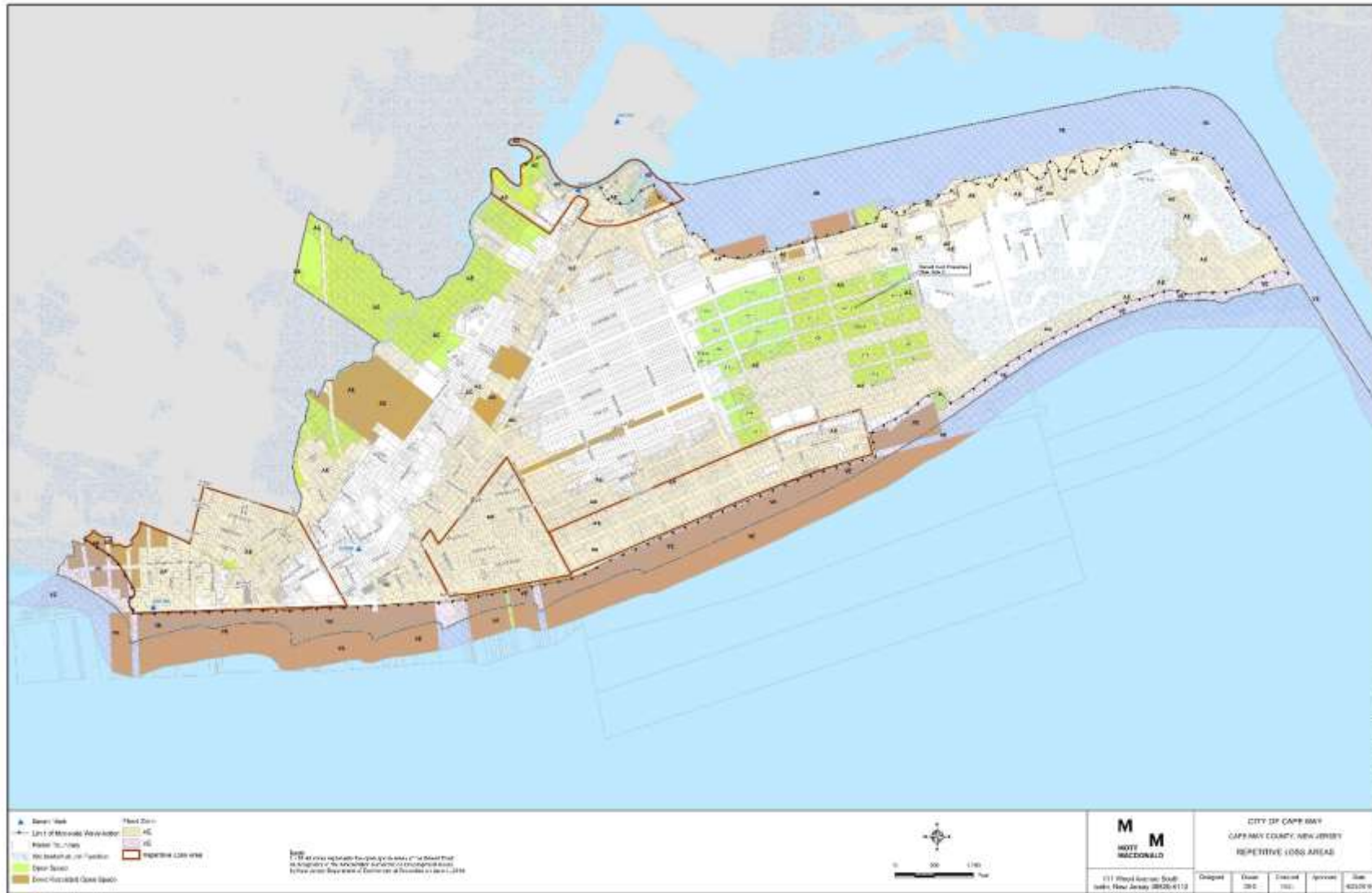



Figure G-2. Borough of Cape May Point Repetitive Loss Areas

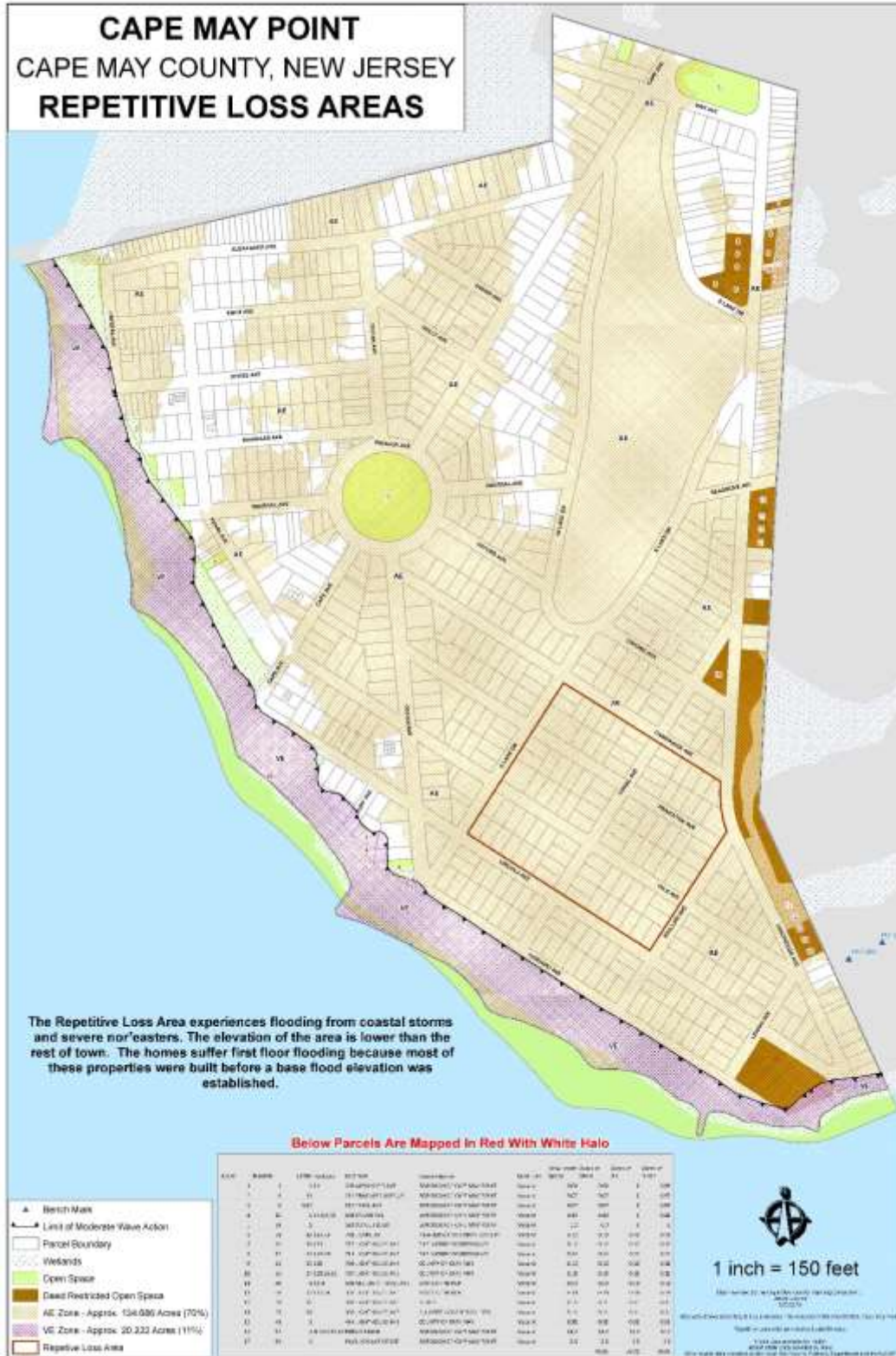

Figure G-3. City of Ocean City Repetitive Loss Areas

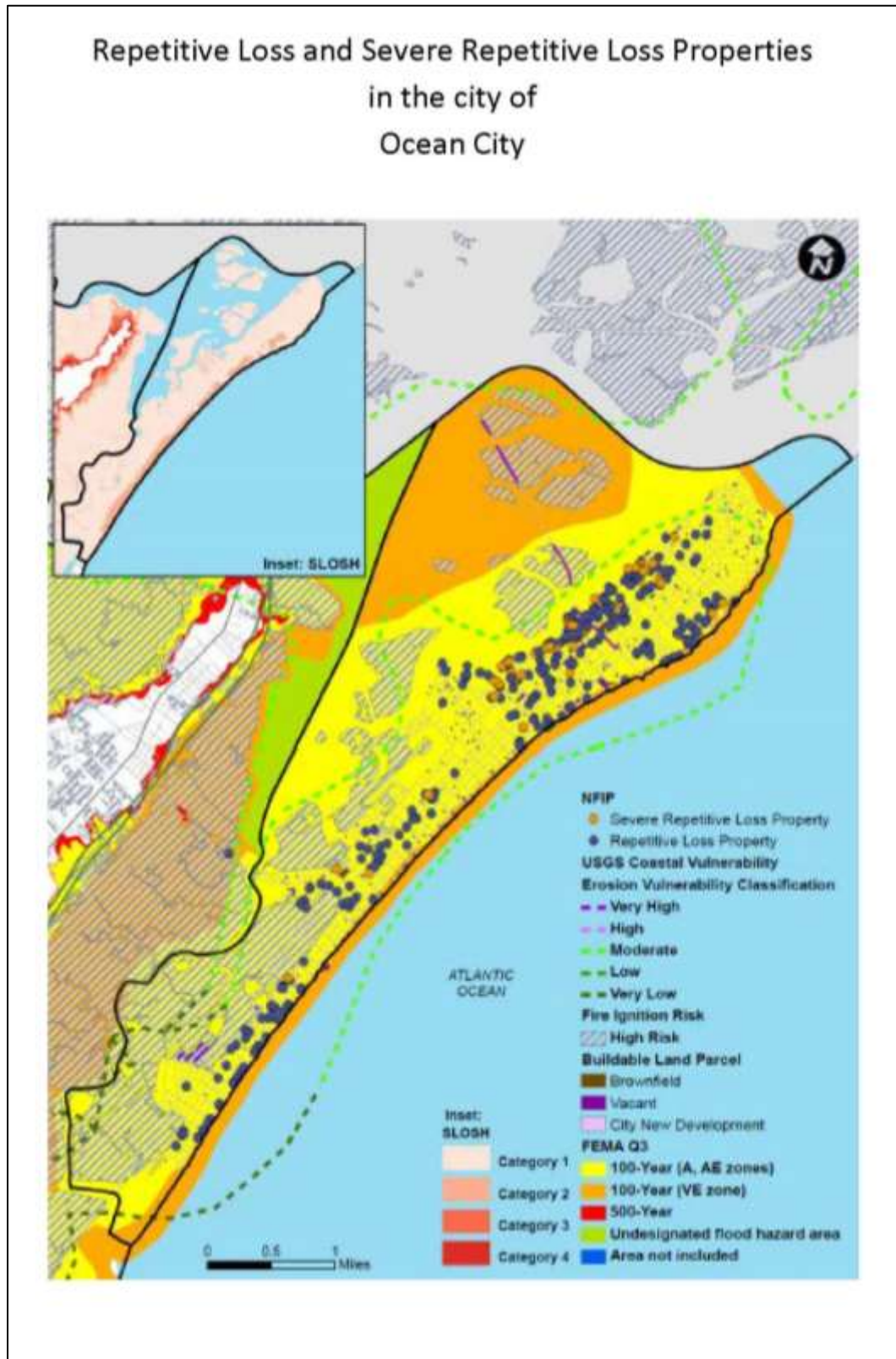



Figure G-4. Borough of Stone Harbor Repetitive Loss Areas

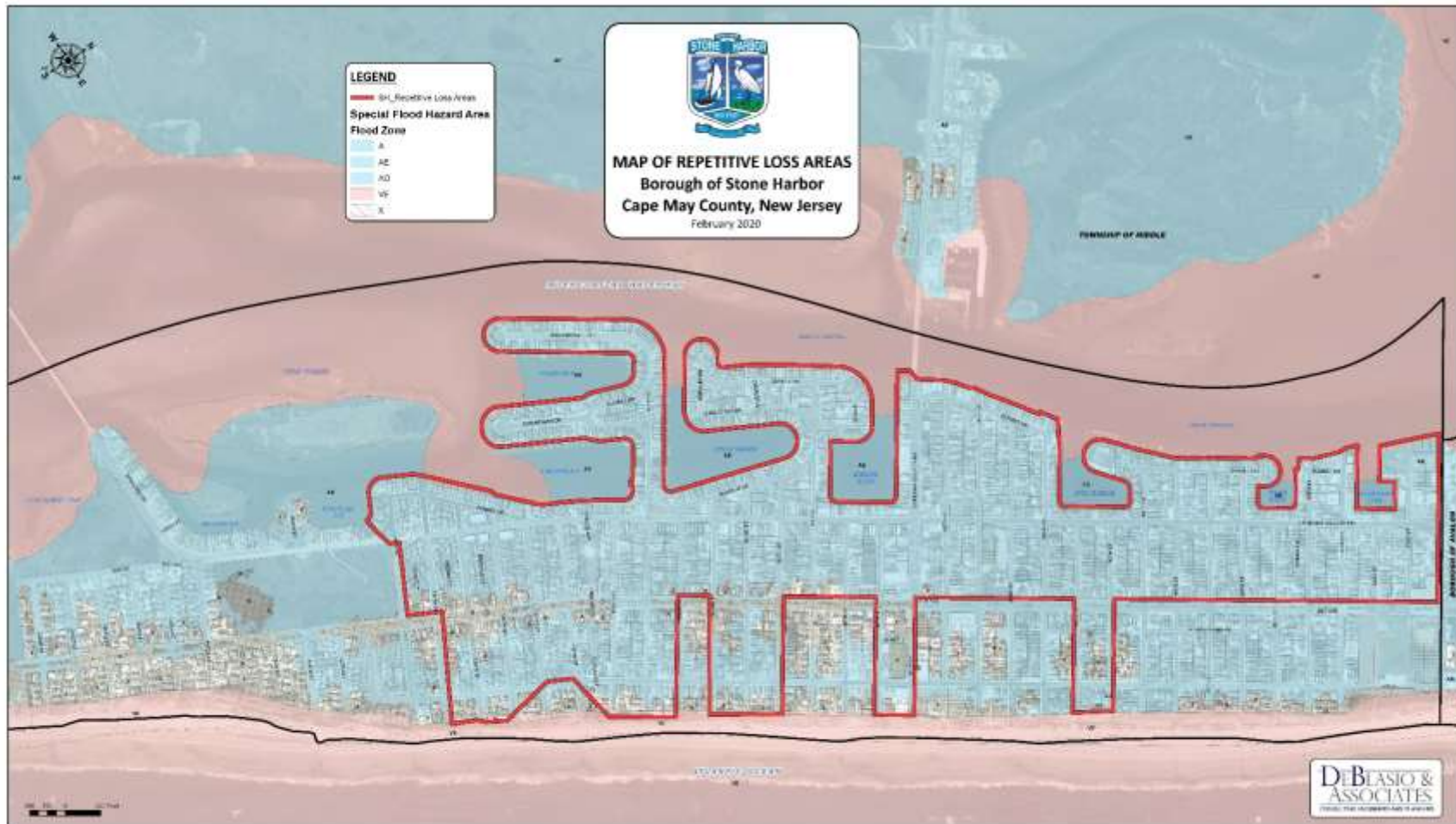
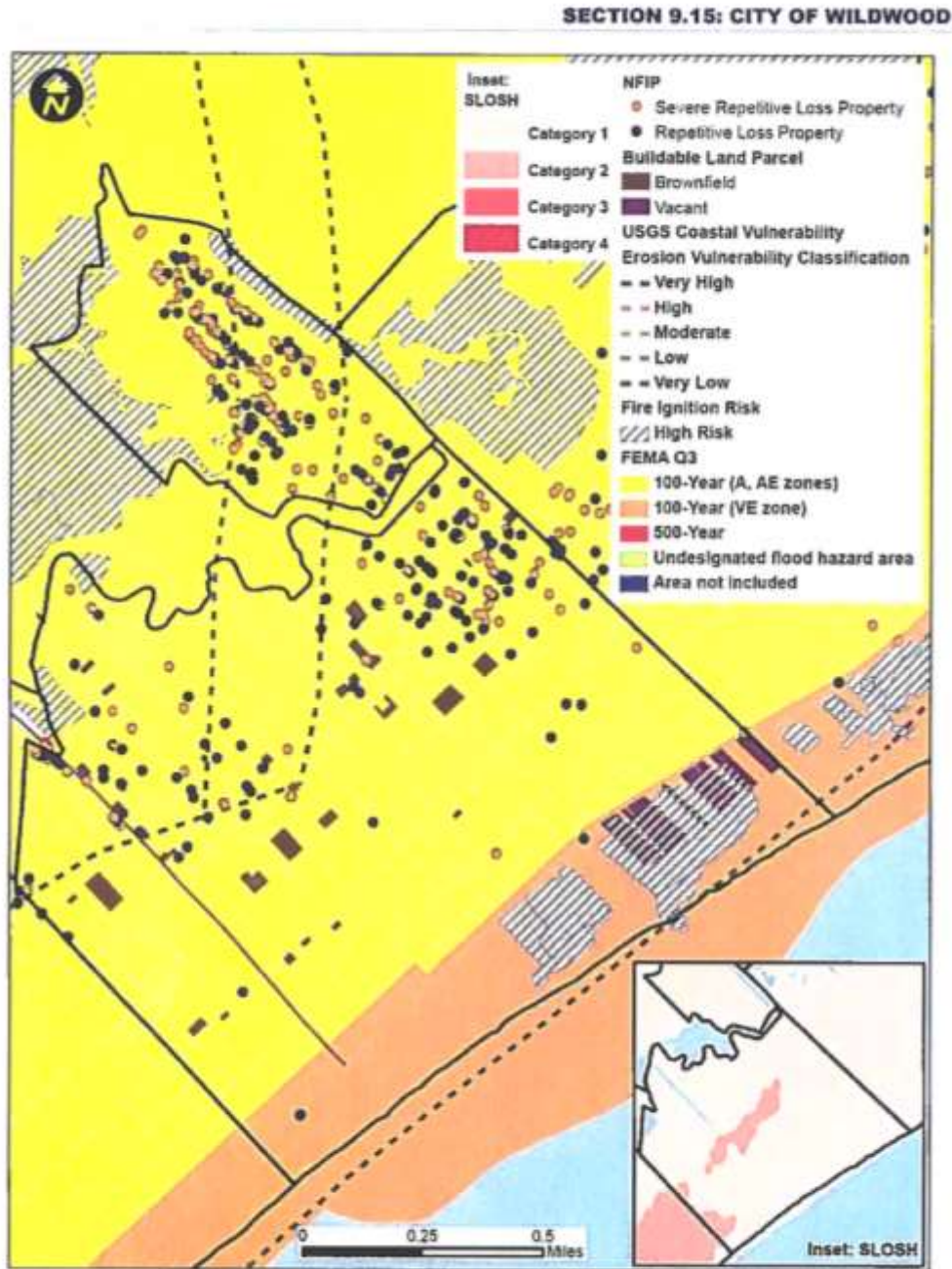



Figure G-5. City of Wildwood Repetitive Loss Areas



Sources: USGS, 2001; FEMA Q3; Cape May County Planning Department; Maser, 2009

Notes: The entire municipality is vulnerable to the following hazards: coastal storm, severe storm and severe winter storm. Only the high risk wildfire areas are illustrated on this map; please refer to Section 5.4.6 for all wildfire hazard risk areas. At this time, there is no defined tsunami hazard area for Cape May County.



G.2 Stakeholder Outreach

The following provides stakeholder outreach materials and the list of stakeholders involved in the planning process.

Table G-1. List of Stakeholders Invited to Participate in the Planning Process

| Organization | Name | Title |
|--|--------------------------|--|
| FEMA Region II - Mitigation Division | Kelly Pflicke | Resiliency Specialist |
| Coast Guard | CWO Timothy Tamargo | Public Affairs |
| NJOEM - South Regional Unit | Jim Sullivan | |
| US Army Corps of Engineers - Philadelphia District | Stephen Rochette | Public Affairs |
| NJDEP - Chief Resilience Officer | Dave Rosenblatt | CRO |
| NJ Turnpike Authority | Shawn Taylor | Director, Community and Government Relations |
| NOAA | Betty Nicholson | |
| National Weather Service | Jason Franklin | Meteorologist-in-Charge |
| US Fish and Wildlife Service | Eric Schradling | |
| NJDCA Sandy Recovery Division | Nancy Diehl | |
| Cape Atlantic Conservation District | David Reilly; | District Manager |
| Cape May County Department of Mosquito Control | Peter Bosak, PhD | Superintendent |
| Atlantic Cape Community College | Maria Kellett | Dean |
| Cooperative Extension - Rutgers | Gary Pavlis | |
| American Red Cross | Carol Cohen | Executive Director |
| United Way of Greater Philadelphia/Southern NJ | Bill Gorderer | Executive Director |
| Surfrider Foundation | | |
| NJ Audubon | Eric Stiles | President/CEO |
| Concerned Citizens of Whitesboro | Stedman Graham | Executive Director |
| Cape Regional Health System | Richard Wheatley | CIO |
| Acenda Integrated Health | Melissa Fox | COO |
| Cape May Seashore Lines | | |
| South Jersey Transportation Planning Organization | Jennifer Marandino | Executive Director |
| Atlantic City Electric | Anne Lindner | Public Affairs |
| South Jersey Gas | Lauren Hurtt | Supervisor, Public Affairs |
| CMC MUA | Thomas J. LaRocco | Chief Engineer |
| Ocean City Chamber of Commerce | Michelle Gillian | |
| Greater Wildwood Chamber of Commerce | Tracey DuFault | Executive Director |
| Cape May County Board of Realtors | Ann Marie Uhlman | |
| Action Supply | Thomas Tower | President |
| Little Oaks Campground | Judy LaPorta | Owner |
| Cape May Brewing Company | Ryan Krill | Owner |
| The Chalfonte | Robert and Linda Mullock | Owner |
| Sturdy Savings Bank | Gerald L. Reeves | President |
| Wildlife Restoration Partnerships | Lawrence Niles | |

On November 12, 2020, each stakeholder was invited to have a discussion about flooding and how their organization participates in flood-related measures in Cape May County. Figure G-6 provides the email sent to the stakeholders inviting them to participate in a discussion. As a result of the email, U.S. Fish and Wildlife service provided information during several phone conversations. A summary of the conversation is found in Volume I, Section 6 (Mitigation Strategy) of the plan update.



Figure G-6. Email to Stakeholders

Apgar, Heather

From: Apgar, Heather
Sent: Thursday, November 12, 2020 10:58 AM
Cc: Pagliughi, Martin; John.Edwards@CO.CAPE-MAY.NJ.US; Huch, Chris; Kempf, Brian; Fowler, Michael
Subject: Cape May County Hazard Mitigation Plan - Request for Stakeholder Input

Good Morning Cape May County HMP Planning Stakeholders,

As we steadily progress through the Hazard Mitigation Planning process, at this point we would like to solicit comment from our planning stakeholders about flooding in Cape May County. This will assist us in fulfilling requirements from the FEMA Community Rating System program, which is a voluntary incentive program that lowers flood insurance premiums for policyholders.

We would like to schedule a time to discuss your organization vis-à-vis flooding in the County and determine whether your organization participates in any flood mitigation measures, such as through the provision of technical assistance, social assistance, or participation in emergency and planning initiatives. We would also like to extend an opportunity to be a part of the Hazard Mitigation Planning effort and invite you to comment upon the County's Hazard Mitigation Plan when available for public review.

If you have availability over the next few weeks, please let us know and we will be in touch.

We look forward to hearing from you! Thank you!

Heather Apgar, CFM | Hazard Mitigation Planner
Direct (973) 630-8046 | Business (973) 630-8000 | Fax (973) 630-8025 | heather.apgar@tetrattech.com

Tetra Tech | Complex World, Clear Solutions™ | Northeast Operations
8 Century Drive, Suite 300 | Parsippany, NJ 07054 | tetrattech.com

This message, including any attachments, may include privileged, confidential and/or inside information. Any distribution or use of this communication by anyone other than the intended recipient is strictly prohibited and may be unlawful. If you are not the intended recipient, please notify the sender by replying to this message and then delete it from your system.



Please consider the environment before printing. [Read more](#)





G.3 CRS Crosswalk